

section BB

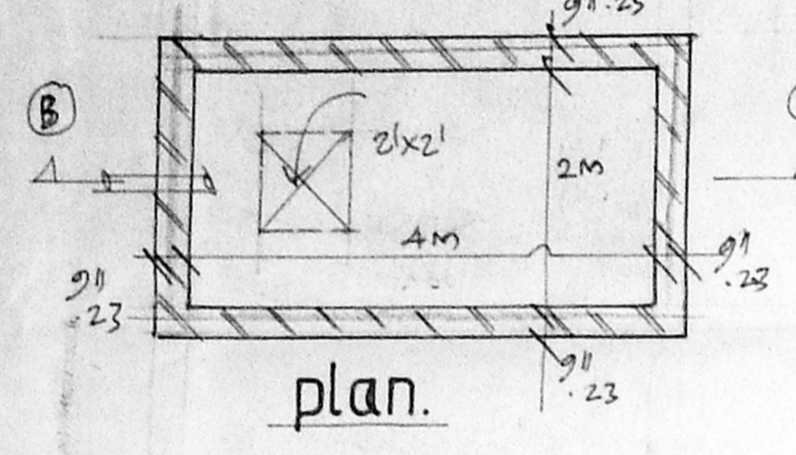

plan.

details of under ground water sump.

B/26427/171/99  
 Planning Permit No.  
**APPROVED**  
 SUBJECT TO THE CONDITIONS IN THIS OFFICE LETTER.  
 No. 7690/99 Date 6/27  
 FOR MEMORANDUM  
 CHENNAI METROPOLITAN DEVELOPMENT AUTHORITY  
 CHENNAI-600 008.

Sl. 23/6

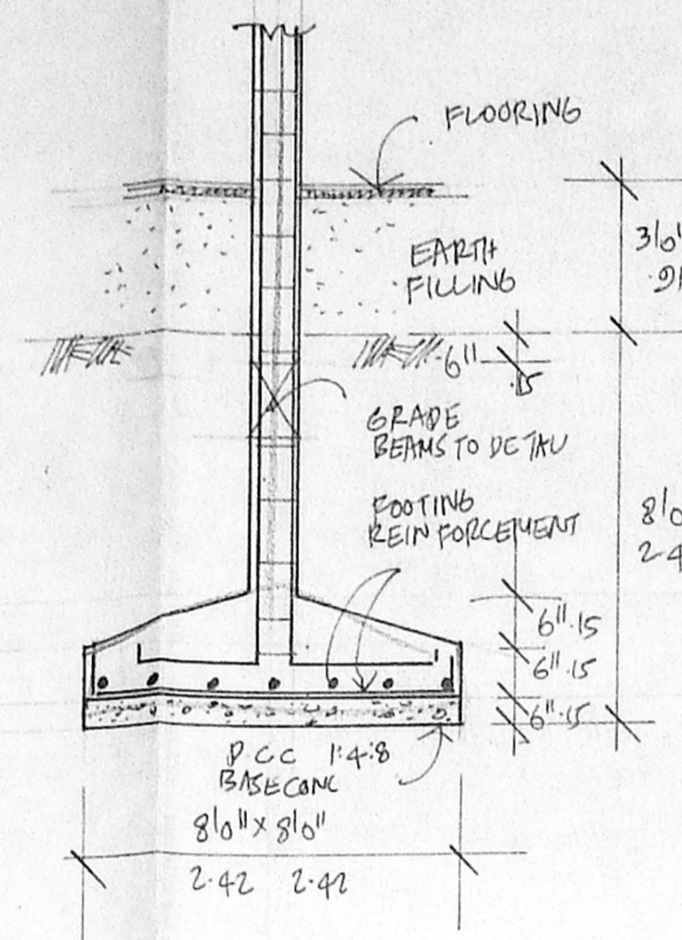

details of foundation.

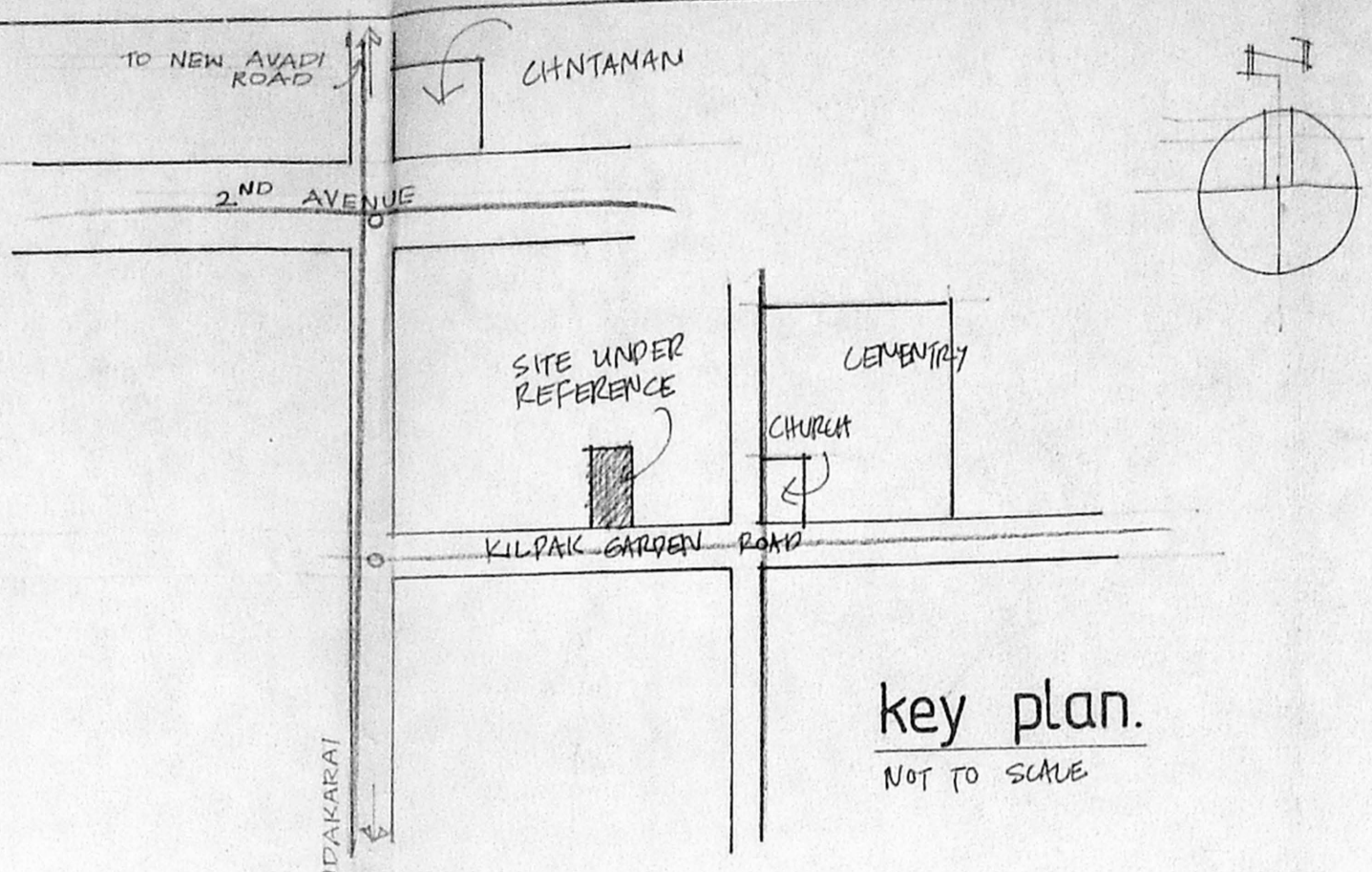

key plan.  
Not to Scale

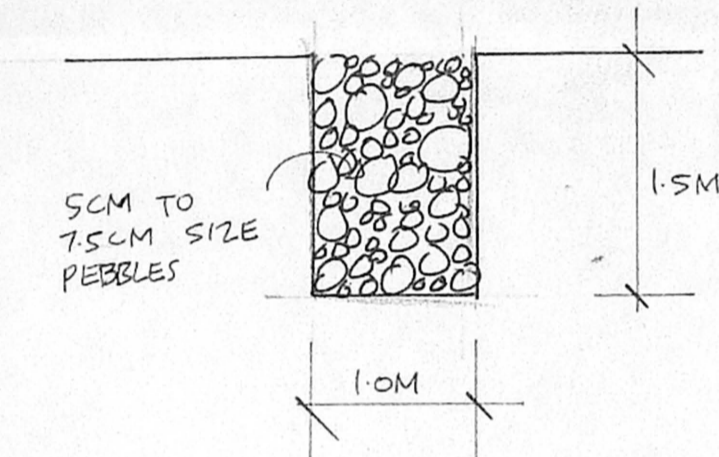

details of pebble bed.

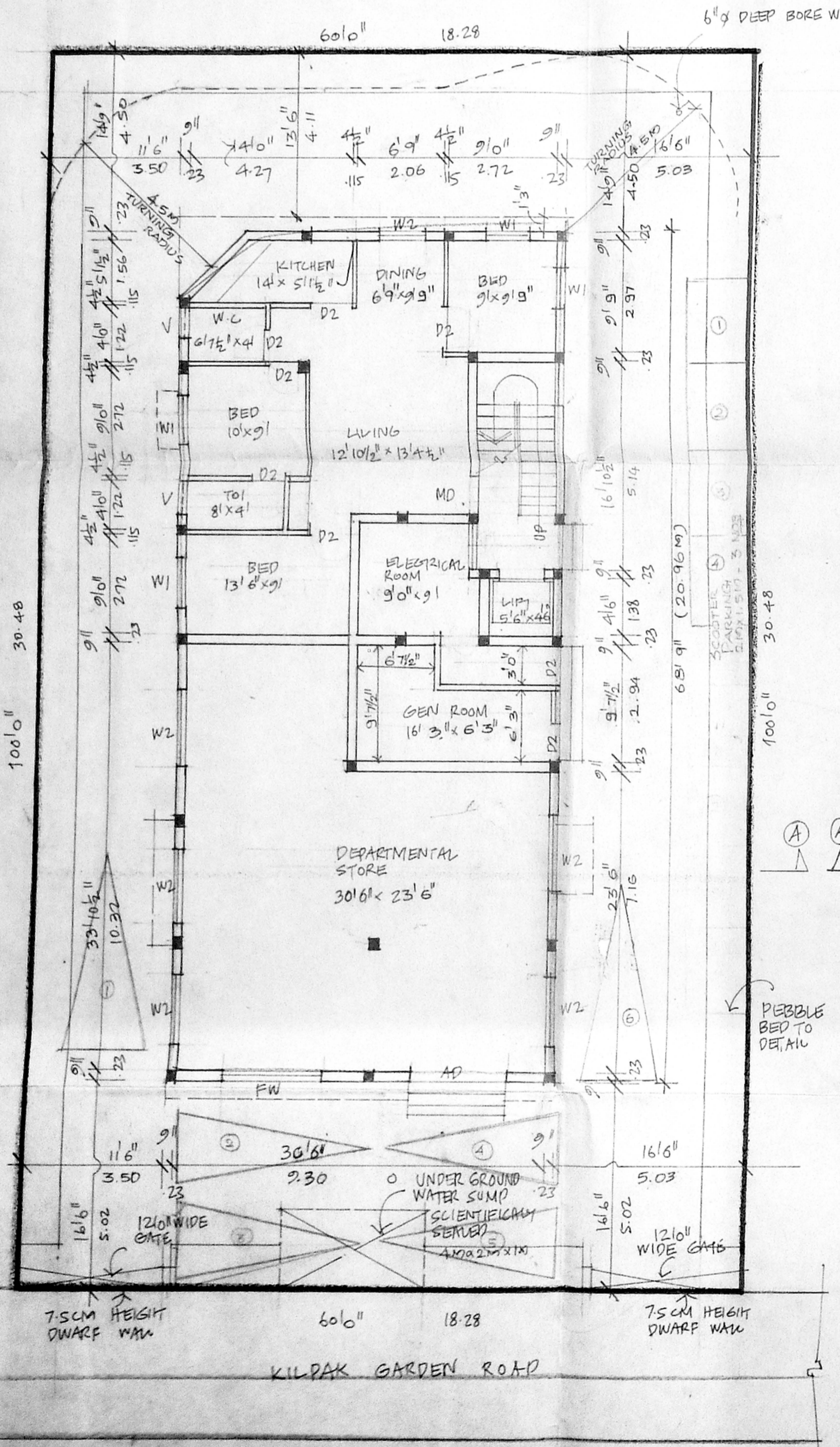

ground floor plan cum site plan.

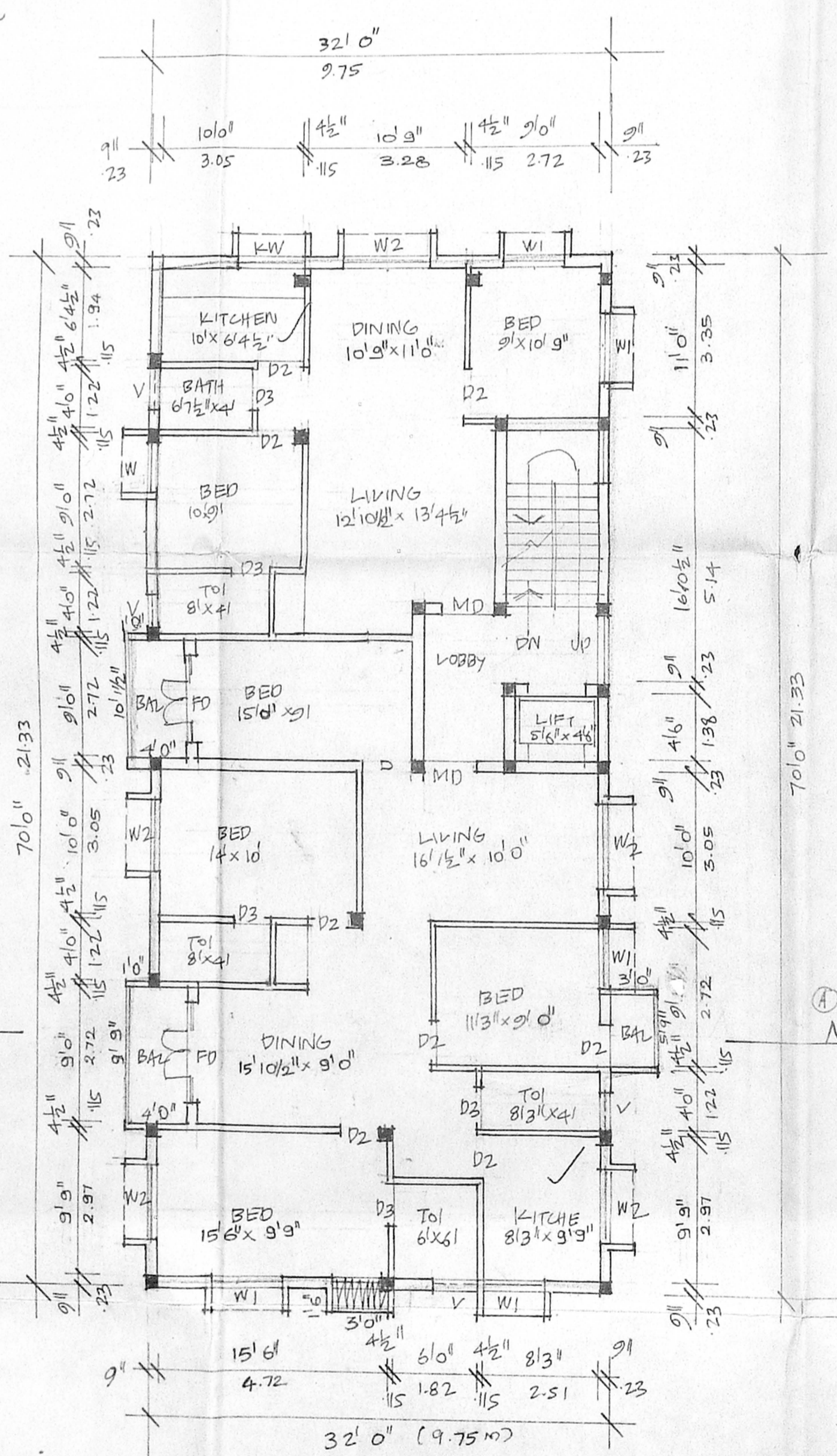

typical first second and third floor plans

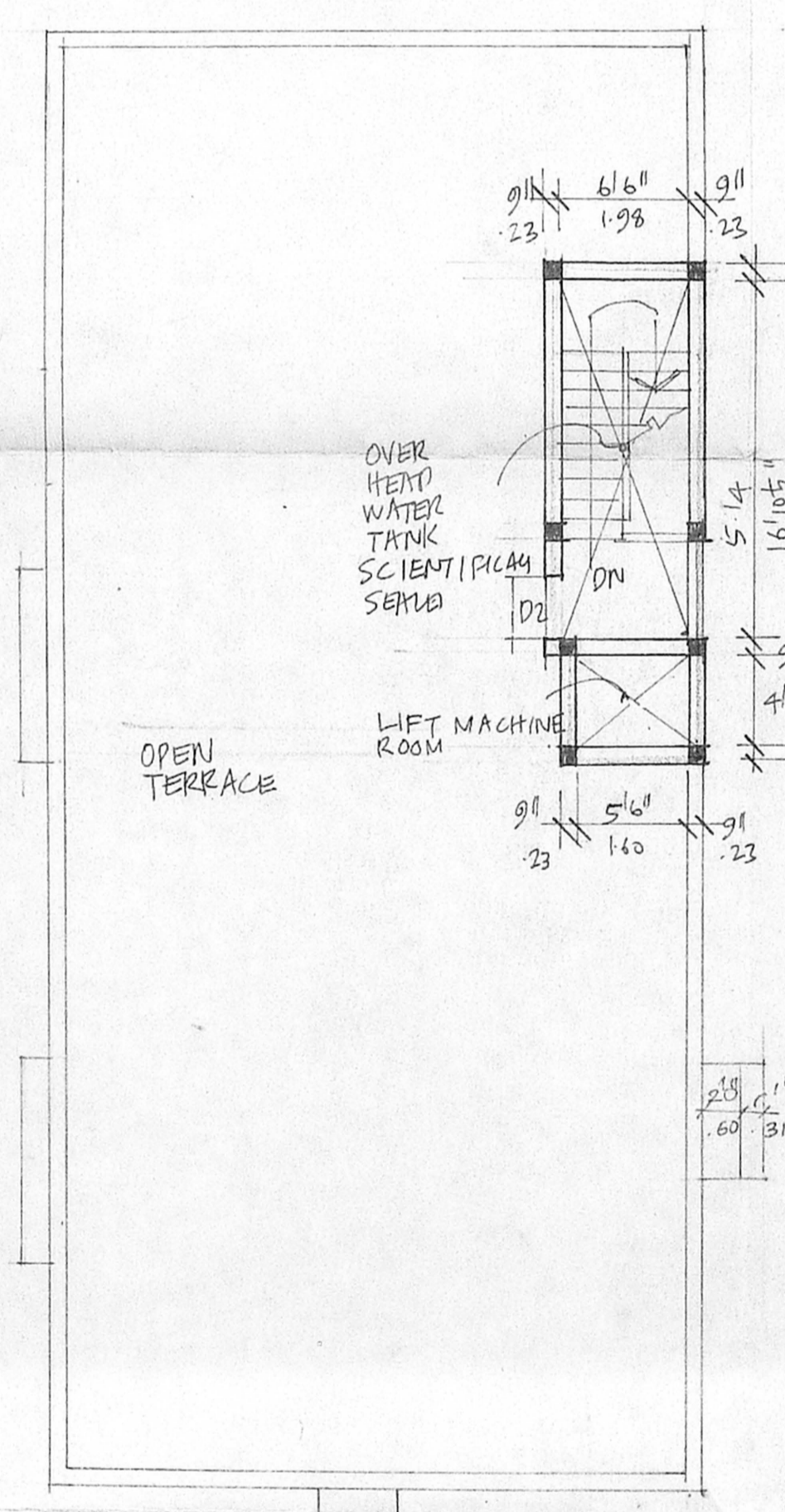

terrace plan.

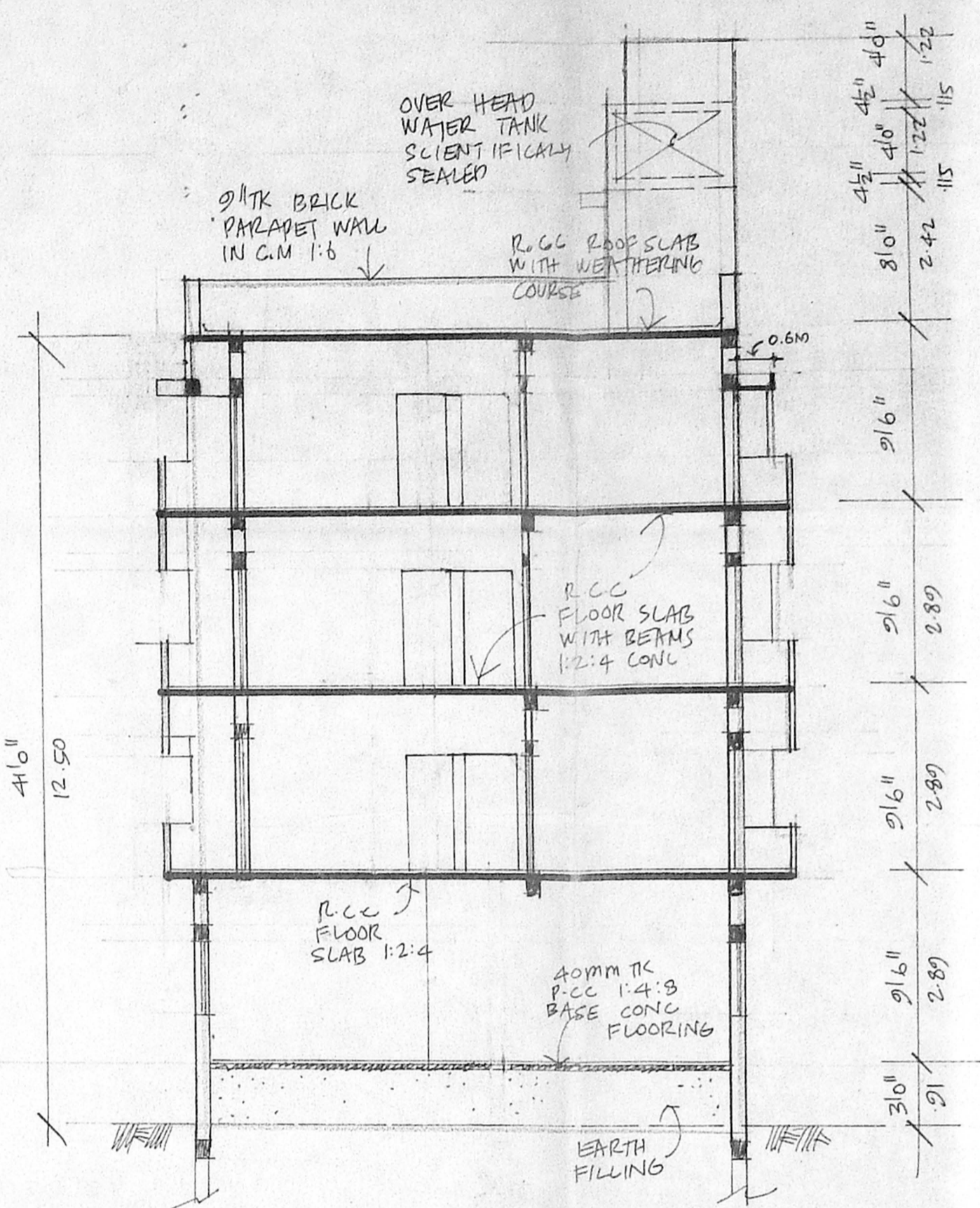

section AA

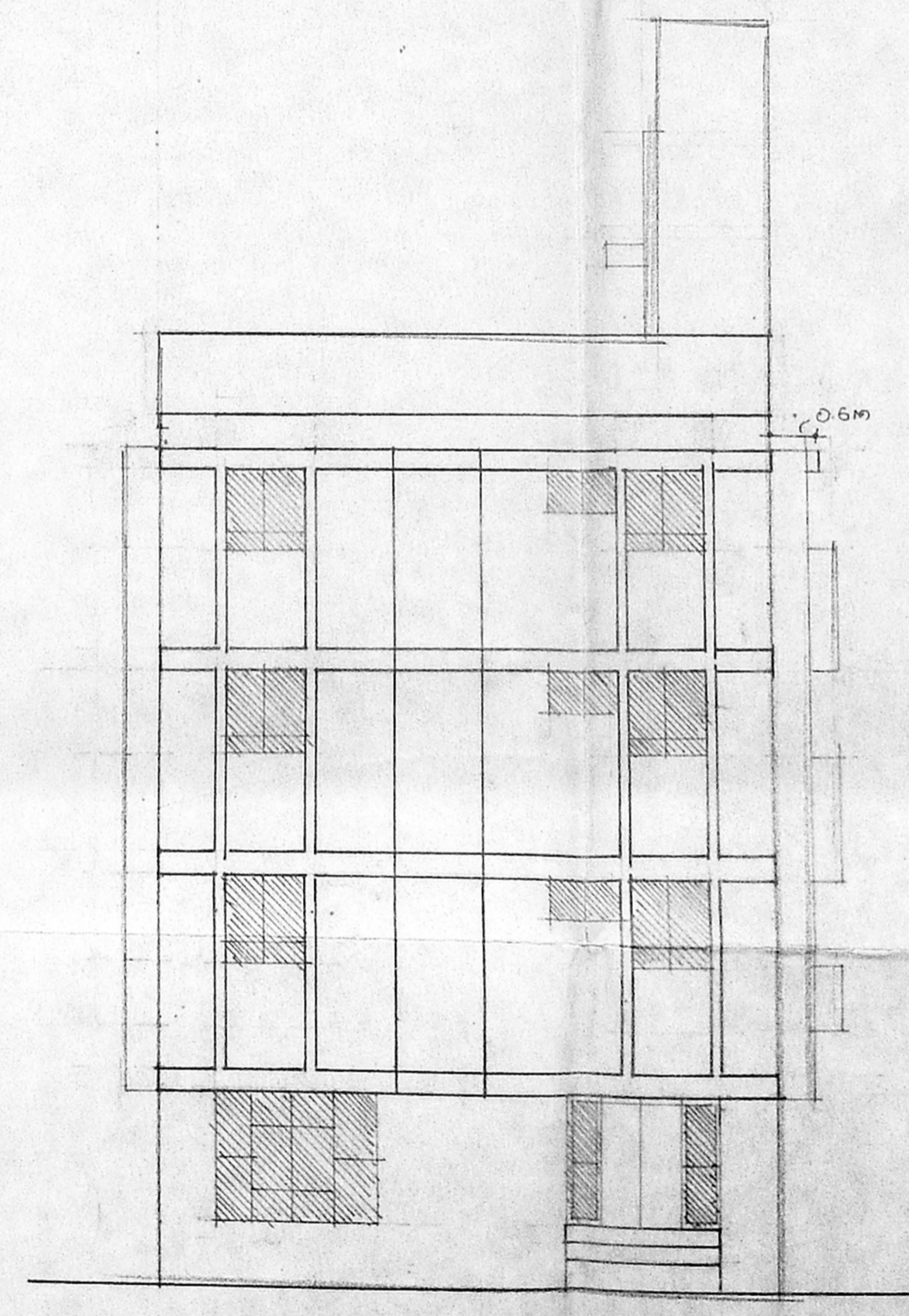

front elevation.

joineries.

AD	ALUMINUM GLAZED DOOR	8'0" x 7'0"	242 x 214
MD	MAIN DOOR	3'3" x 7'0"	100 x 214
D2	DOOR	3'6" x 7'0"	91 x 214
D3	DOOR	2'6" x 7'0"	75 x 214
W1	WINDOW	5'0" x 4'0"	152 x 122
W2	WINDOW	6'0" x 4'0"	182 x 122
W	WINDOW	4'0" x 4'0"	122 x 122
KW	KITCHEN WINDOW		
V	VENTILATOR		

area statement

	IN SFT	IN SQM
TOTAL PLOT AREA	6000	557.63
PROPOSED GROUND FLOOR AREA	2042.32	190.00
PROPOSED FIRST FLOOR AREA	2316.63	215.30
PROPOSED SECOND FLOOR AREA	2316.63	215.30
PROPOSED THIRD FLOOR AREA	2316.63	215.30
TOTAL PLOT COVERAGE P.S.I.	33%	1.50

colour index.

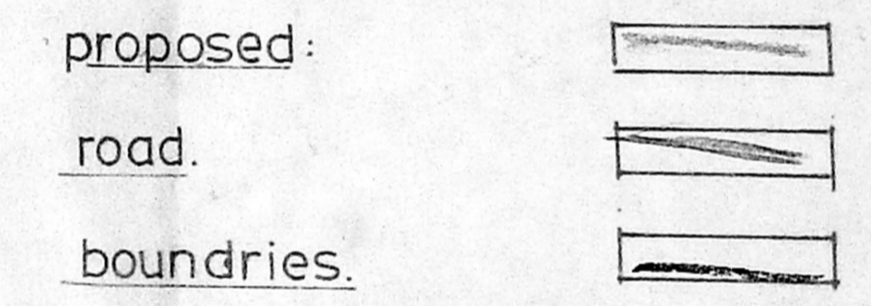

proposed building at p.no. 675 door no. 127, kilpak garden road ts.no. 26/2 block no. 7 peria kudal village anna nagar east chennai 600102.

scale: 1:100 / 1"=80"

owners.  
 licenced surveyors.  
 K. SELVAM, B.E., AMIE, C. Eng (U), A.I.V.  
 Approved Valuer, Chartered Engineer, Licensed Surveyor.  
 Class - I, Reg. No: 319/99-2000  
 Corporation of Chennai,  
 No. 1/370, Moggappair East,  
 CHENNAI - 600 050.  
 Ph: 6248264